



CJC	drawn by
BWB	checked by
MARCH 2022	date
revisions	
ADDENDUM 1	07/12/2022

MOORE PUBLIC SCHOOLS  
BOARD OF EDUCATION  
MOORE, OKLAHOMA



CLASSROOM ADDITION  
MOORE WEST  
JUNIOR HIGH SCHOOL

sheet no:

## S201

OWNERSHIP USE OF DOCUMENTS:

AGP EXPRESSLY RESERVES ITS  
COPYRIGHT AND OTHER PROPERTY  
RIGHTS OF ALL PLANS AND DRAWINGS  
DESIGNED AND/OR PRODUCED. PLANS  
AND DRAWINGS ARE NOT TO BE  
REPRODUCED IN ANY FORM OR MANNER  
WITHOUT THE EXPRESSED WRITTEN  
CONSENT OF AGP.



### FOUNDATION PLAN LEGEND:

- = LOAD BEARING MASONRY WALLS
- = NON-LOAD BEARING MASONRY WALLS

#### FOUNDATION PLAN NOTES:

- FOUNDATION AND SLAB SUBGRADE SHALL BE PREPARED AS OUTLINED IN THE STRUCTURAL GENERAL NOTES.
- REFERENCE ELEVATION OF 100'-0" EQUALS DATUM FINISHED FLOOR ELEVATION OF 1279.00 FEET FOR THE NEW BUILDING.
- EXCEPT WHERE SHOWN OTHERWISE, SLABS-ON-GRADE SHALL BE 4" THICK CONCRETE REINFORCED WITH #3 BARS AT 15" ON CENTER EACH WAY OVER A 15 MLL VAPOR RETARDER OVER A 4" AGGREGATE BASE COURSE. REINFORCING BARS SHALL BE PLACED 1/4" CLEAR FROM TOP OF SLAB USING CHAIRS OR SLAB BOLSTERS COMPLYING WITH CRSI'S "MANUAL OF STANDARD PRACTICE".
- SLABS-ON-GRADE SHALL BE WATER CURED FOR A MINIMUM OF 7 DAYS BY PONDING, SPRAYING, SPRINKLING OR BY USE OF SATURATED COVERINGS. THE USE OF CURING COMPOUNDS FOR SLABS-ON-GRADE IS PROHIBITED.
- SAWED JOINTS (S.J.) AND REQUIRED CONSTRUCTION JOINTS (C.J.) ARE SHOWN ON THE DRAWINGS. AT THE CONTRACTOR'S OPTION, ADDITIONAL CONSTRUCTION JOINTS MAY BE PLACED AT LOCATIONS INDICATED TO BE SAWED JOINTS.
- // INDICATES (2)#4 BARSx4'-0" TO BE PLACED IN SLAB-ON-GRADE AT ALL RE-ENTRANT CORNERS. RE-ENTRANT CORNERS ARE DEFINED AS INTERIOR CORNERS WHERE JOINTS DO NOT OCCUR IN BOTH DIRECTIONS. SIMILAR BARS SHALL BE PLACED AT ANY DISCONTINUOUS ENDS OF SAWED JOINTS OR CONSTRUCTION JOINTS.
- REFER MECHANICAL FOR FLOOR DRAIN (F.D.) INFORMATION.

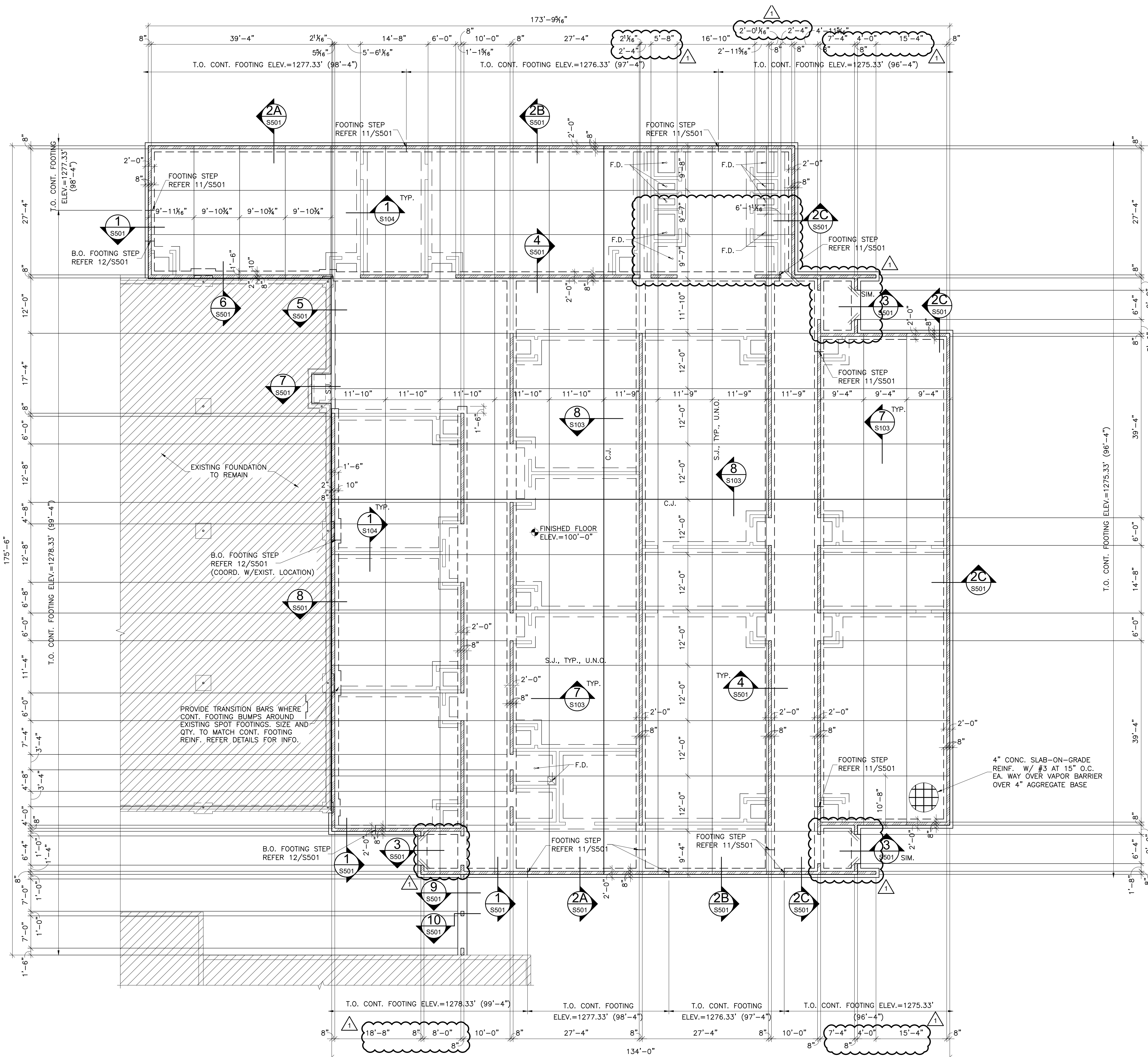

**1 FOUNDATION PLAN**  
S201 SCALE: 3/32"=1'-0"



CJC	drawn by
BWB	checked by
MARCH 2022	date
	revisions
ADDENDUM 1	07/12/2022

MOORE PUBLIC SCHOOLS  
BOARD OF EDUCATION  
MOORE, OKLAHOMA



CLASSROOM ADDITION  
MOORE WEST  
JUNIOR HIGH SCHOOL

sheet no.

## S301

OWNERSHIP USE OF DOCUMENTS:

AGP EXPRESSLY RESERVES ITS COPYRIGHT AND OTHER PROPERTY RIGHTS OF ALL PLANS AND DRAWINGS DESIGNED AND/OR PRODUCED. PLANS AND DRAWINGS ARE NOT TO BE REPRODUCED IN ANY FORM OR MANNER WITHOUT THE EXPRESSED WRITTEN CONSENT OF AGP.

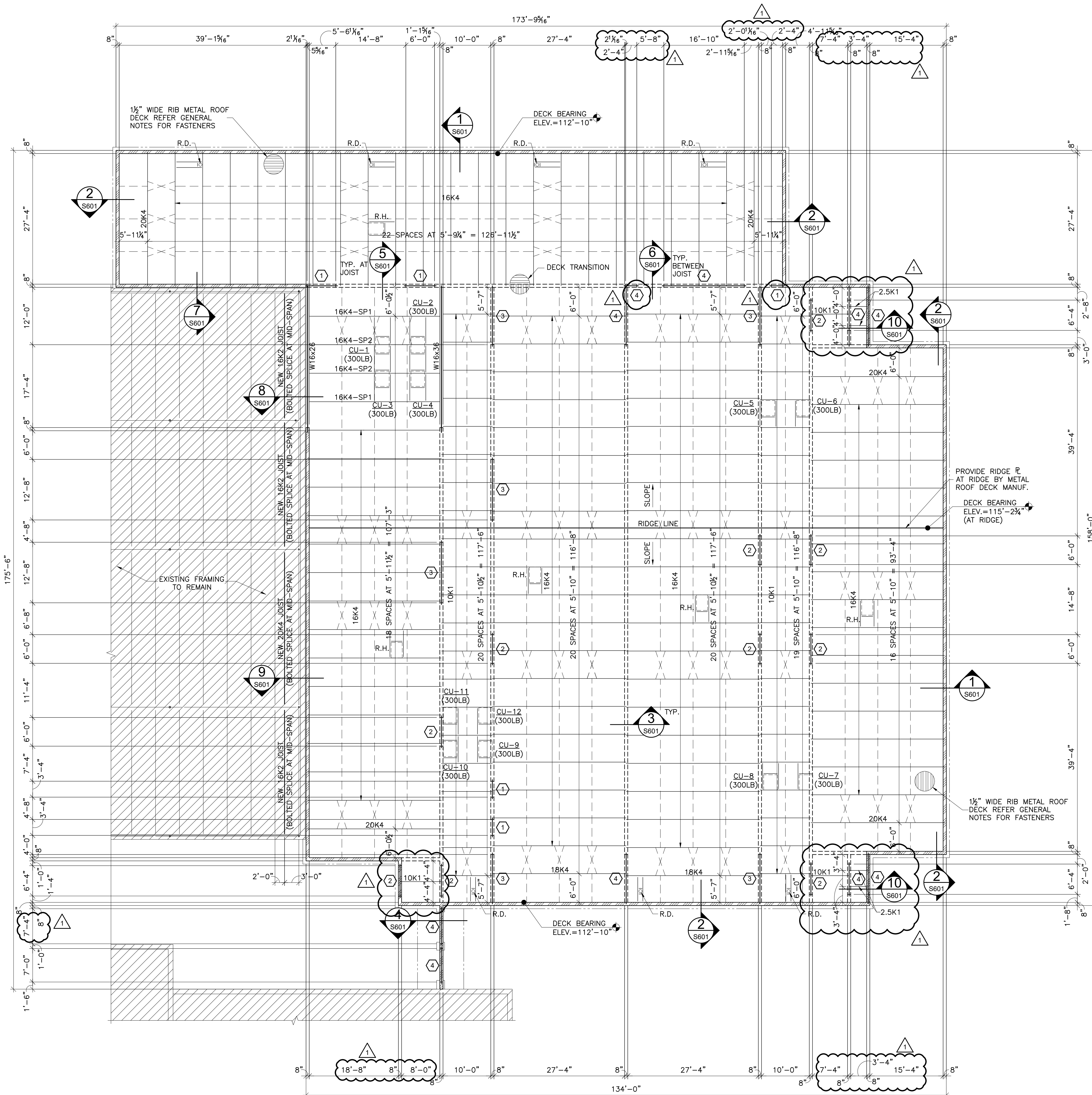

- ROOF FRAMING PLAN NOTES:
- ALL ELEVATIONS ARE REFERENCED FROM FINISHED FLOOR DATUM OF 100'-0". REFER GENERAL NOTES FOR ACTUAL ELEVATION.
  - ALL ROOF OPENINGS FOR MECHANICAL ROOF TOP UNITS ARE APPROXIMATELY LOCATED. EXACT SIZE AND LOCATIONS SHALL BE COORDINATED WITH THE SUCCESSFUL MECHANICAL CONTRACTOR. ALL ROOF/WALL OPENINGS SHALL BE SUPPORTED WITH TYPICAL ANGLE FRAME UNLESS NOTED OTHERWISE.
  - T.O. PARAPET REFERS TO THE TOP OF MASONRY WALL ELEVATION WITH REFERENCE TO FINISH FLOOR ELEVATION SPECIFIED ON THE FOUNDATION PLAN U.N.O.
  - Ⓢ DENOTES MASONRY LINTEL TYPE. REFER 9/S104 FOR ADDITIONAL INFORMATION.

### FRAMING PLAN LEGEND:

- - - = L1 1/2 x 1/4 x 3/4 MIN. HORIZONTAL JOIST BRIDGING BY JOIST MANUFACTURER
- X - X = L1 1/2 x 1/4 x 3/4 MIN. JOIST X-BRIDGING BY JOIST MANUFACTURER
- BEAM SIZE: W12x22 (112'-0") T.O.S. ELEV.
- [Hatched Area] = PARAPET LOAD BEARING MASONRY WALLS
- [Dashed Area] = INTERIOR LOAD BEARING MASONRY WALLS

**1 ROOF FRAMING PLAN**  
S301 SCALE: 3/32"=1'-0"



CC  
drawn by  
MA  
checked by  
MARCH 2022  
date  
revisions  
ADD.#1, 7-11-22

CONSTRUCTION DATA (TABLE 504.1):

OCCUPANCY -	E
CONSTRUCTION TYPE -	TYPE II - B
BASIC ALLOWABLE AREA -	58,000 S.F., SPRINKLED ONE STORY
ALLOWABLE STORIES -	3
ACTUAL STORIES -	1
ACTUAL HEIGHT -	16'-9"
BUILDING SIZES:	1 STORY @ 20,868 S.F.
ADDITION:	
STRUCTURAL FIRE PROTECTION (TABLE 601):	
EXTERIOR BEARING WALLS	0 HOUR
INTERIOR BEARING WALLS	NONCOMBUSTIBLE
EXTERIOR NONBEARING WALLS	NONCOMBUSTIBLE
COLUMNS	0 HOUR
BEAMS	0 HOUR
PERMANENT PARTITIONS	NONCOMBUSTIBLE
FLOOR ASSEMBLIES	0 HOUR
ROOF ASSEMBLIES	0 HOUR
EXTERIOR OPENINGS	N/A

PASSIVE FIRE SAFETY SYSTEM:

PORTABLE FIRE EXTINGUISHERS (RE: SHEETS A108)	
TRAVEL DISTANCE = 200'-0" MAX.	
DEADEND - 50'-0" MAX.	
ACTUAL DEADEND - NONE	
ACTIVE FIRE SAFETY SYSTEMS THROUGHOUT NEW ADDITION & EXISTING BUILDING(S):	
FIRE SPRINKLER SYSTEM THROUGHOUT NEW ADDITION & ADJACENT EXIST. BUILDINGS	
FIRE ALARM SYSTEM & ADJACENT EXIST. BUILDINGS	
SMOKE DETECTION & ADJACENT EXIST. BUILDINGS	
AUTOMATIC AIR HANDLING EQUIP. SHUTDOWN & ADJACENT EXIST. BUILDINGS	
EXIT LIGHTS/EMERGENCY LIGHTS BATTERY & ADJACENT EXIST. BUILDINGS	

OCCUPANT LOAD (TABLE 1004.1.2):

CLASSROOM AREA NET / 200 S.F. / 20 NET = 360 OCCUPANTS
STORAGE AREA 2,200 / 300 = 8 OCCUPANTS
TOTAL OCCUPANTS = 368
EGRESS WIDTH:
ADDITION - REQUIRED 74"
ADDITION - PROVIDED 216"
PLUMBING FIXTURES (2902.1):
TOTAL OCCUPANT LOAD (ADDITIONAL) (EDUCATION) = 368
ADDITIONAL REQUIRED:
WATER CLOSETS = 8
LAVATORIES = 8
DRINKING FOUNTAINS = 4
SERVICE SINK = 1
TOTAL PROVIDED:
WATER CLOSETS = 8
LAVATORIES = 13
DRINKING FOUNTAINS = 4
SERVICE SINK = 1



..... DENOTES PARTITIONS TO CLOSE-OUT TO BOTTOM OF DECKING - CLOSE-OUT PARTITIONS TO BE CMU WHERE INDICATED ON STRUCTURAL FOR LOAD BEARING CONDITIONS. SEAL ALL PENETRATIONS W/ CONTINUOUS FIRE STOPPING INSULATION & OR SEALANT.

--- DENOTES FIRE WALL BETWEEN NEW ADDITION & EXISTING BUILDING - 2-HOUR AS PER TABLE 706.4

NOTE:  
THIS PLAN INDICATES WALLS TO CLOSE OUT TO STRUCTURE DUE TO FIRE CODE REQUIREMENTS. IT IS NOT A REPRESENTATION OF ALL WALLS REQ'D TO CLOSE OUT FOR STRUCTURAL / NO CEILING PRESENT / WALL @ "CLOUDS" ETC. LOCATIONS

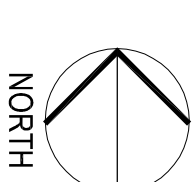

**1**  
LIFE SAFETY PLAN  
1/16" = 1'-0"

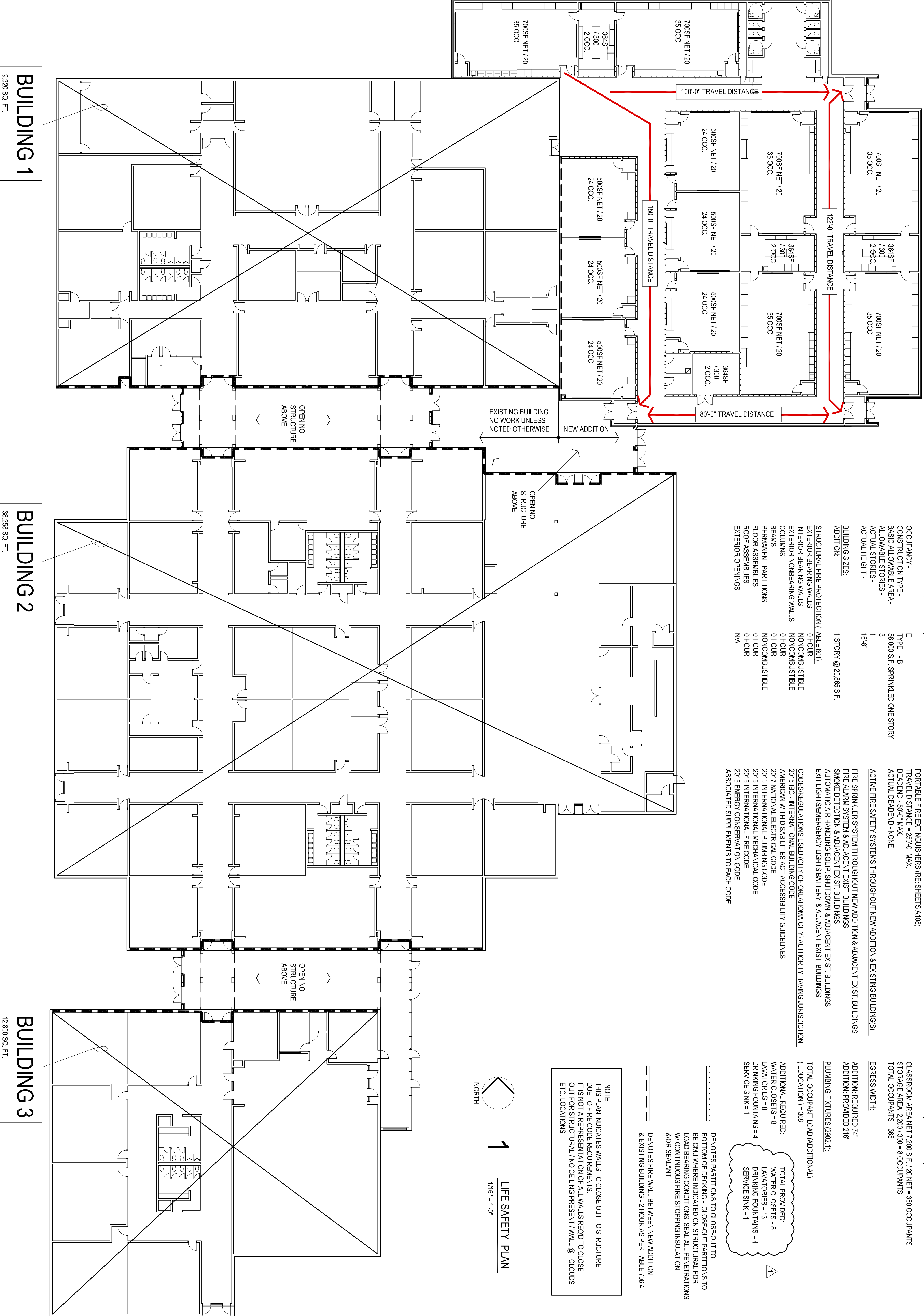

**BUILDING 1**  
9,320 SQ. FT.

**BUILDING 2**  
38,288 SQ. FT.

**BUILDING 3**  
12,800 SQ. FT.

MOB ENGINEERING

CIVIL

KFC ENGINEERING

STRUCTURAL

SALAS ORBEN

MECHANICAL/ELECTRICAL



CC  
drawn by  
MA

checked by  
MARCH 2022

date

revisions

ADD. #1, 7-11-22

MOORE PUBLIC SCHOOLS  
BOARD OF EDUCATION  
MOORE, OKLAHOMA

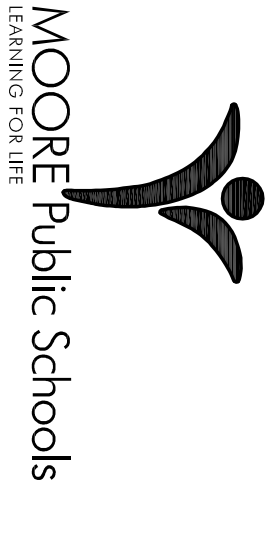

CLASSROOM ADDITION  
MOORE WEST  
JUNIOR HIGH SCHOOL

Sheet No.

## A102

OWNERSHIP USE OF DOCUMENTS:

AGP EXPRESSLY RESERVES ITS  
COPYRIGHT AND OTHER PROPERTY  
RIGHTS OF ALL PLANS AND DRAWINGS  
DESIGNED AND/OR PRODUCED BY  
AGP AND/OR ITS AFFILIATES AND  
REPRODUCED IN ANY FORM OR MANNER  
WITHOUT THE EXPRESSED WRITTEN  
CONSENT OF AGP.

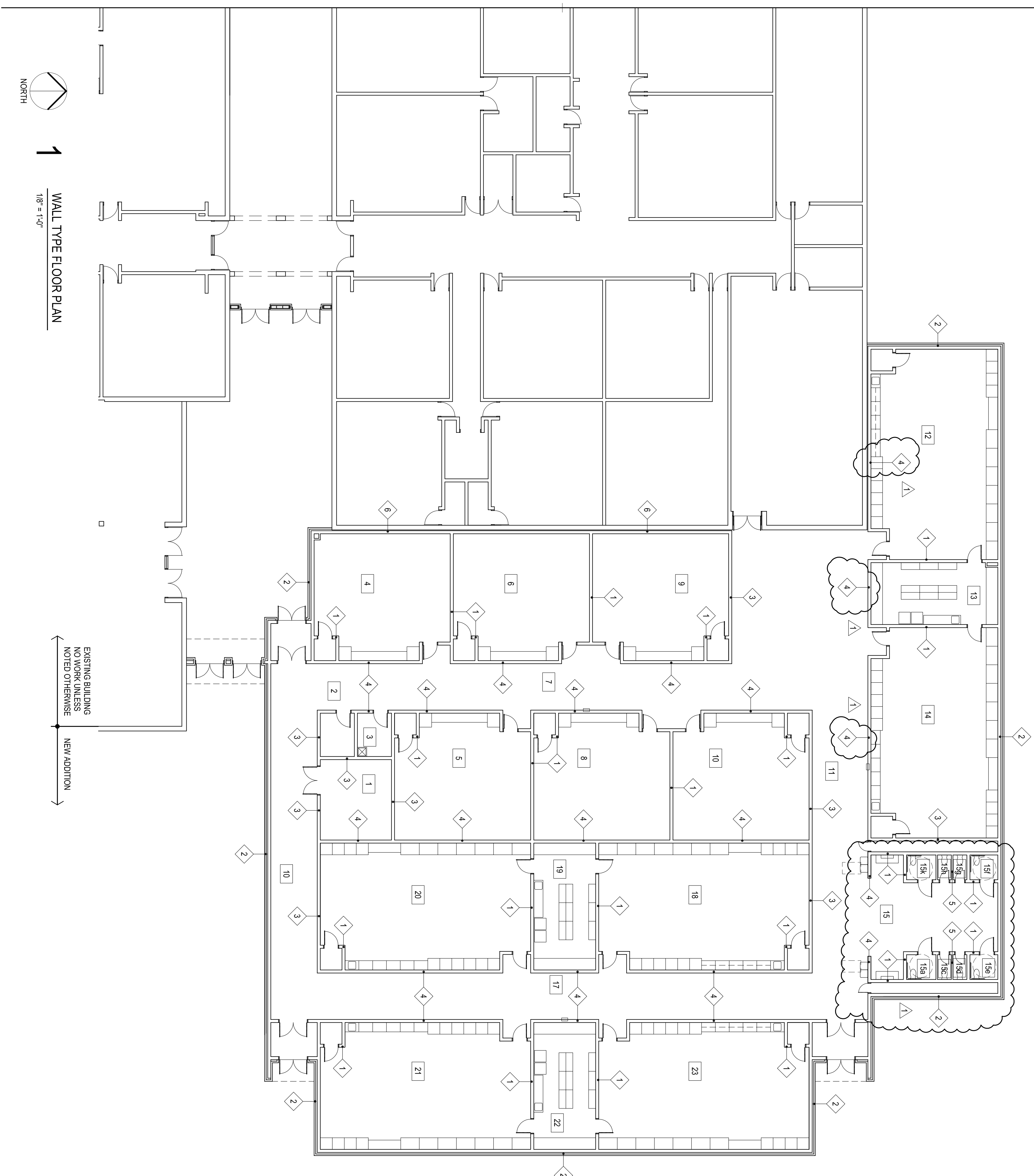

### WALL / PARTITION LEGEND

- 1 CMU WALL  
8" NOMINAL  
HEIGHT: 8' ABOVE CEILING
- 2 CMU WALL  
BRICK VENEER, AIR GAP, RIGID INSULATION,  
VAPOR BARRIER, 8" NOMINAL CMU  
HEIGHT TO 16'-8" ABOVE FINISH FLOOR
- 3 CMU WALL  
8" NOMINAL  
HEIGHT: 8' ABOVE CEILING  
GYPSUM BOARD EACH SIDE, METAL STUDS  
HEIGHT: ABOVE CMU TO DECK
- 4 CMU WALL  
8" NOMINAL  
HEIGHT: TO DECK RE: STRUCTURAL
- 5 CMU WALL  
4" NOMINAL  
HEIGHT: 8' ABOVE CEILING
- 6 CMU WALL  
8" NOMINAL CMU  
HEIGHT TO 16'-8" ABOVE FINISH FLOOR

WALL TYPE FLOOR PLAN

1/8" = 1'-0"

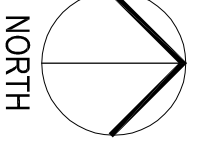

NORTH

EXISTING BUILDING  
NO WORK UNLESS  
NOTED OTHERWISE

NEW ADDITION



CC  
 drawn by  
 MA  
 checked by  
 MARCH 2022  
 date  
 revisions  
 ADD. #1, 7-11-22

MOORE PUBLIC SCHOOLS  
 BOARD OF EDUCATION  
 MOORE, OKLAHOMA  

 MOORE Public Schools  
 LEARNING FOR LIFE

CLASSROOM ADDITION  
 MOORE WEST  
 JUNIOR HIGH SCHOOL

Sheet No.

# A103

OWNERSHIP USE OF DOCUMENTS:

AGP EXPRESSLY RESERVES ITS  
 COPYRIGHT AND OTHER PROPERTY  
 RIGHTS OF ALL PLANS AND DRAWINGS  
 DESIGNED AND/OR PRODUCED HEREIN  
 REPRODUCED IN ANY FORM OR MANNER  
 WITHOUT THE EXPRESSED WRITTEN  
 CONSENT OF AGP.

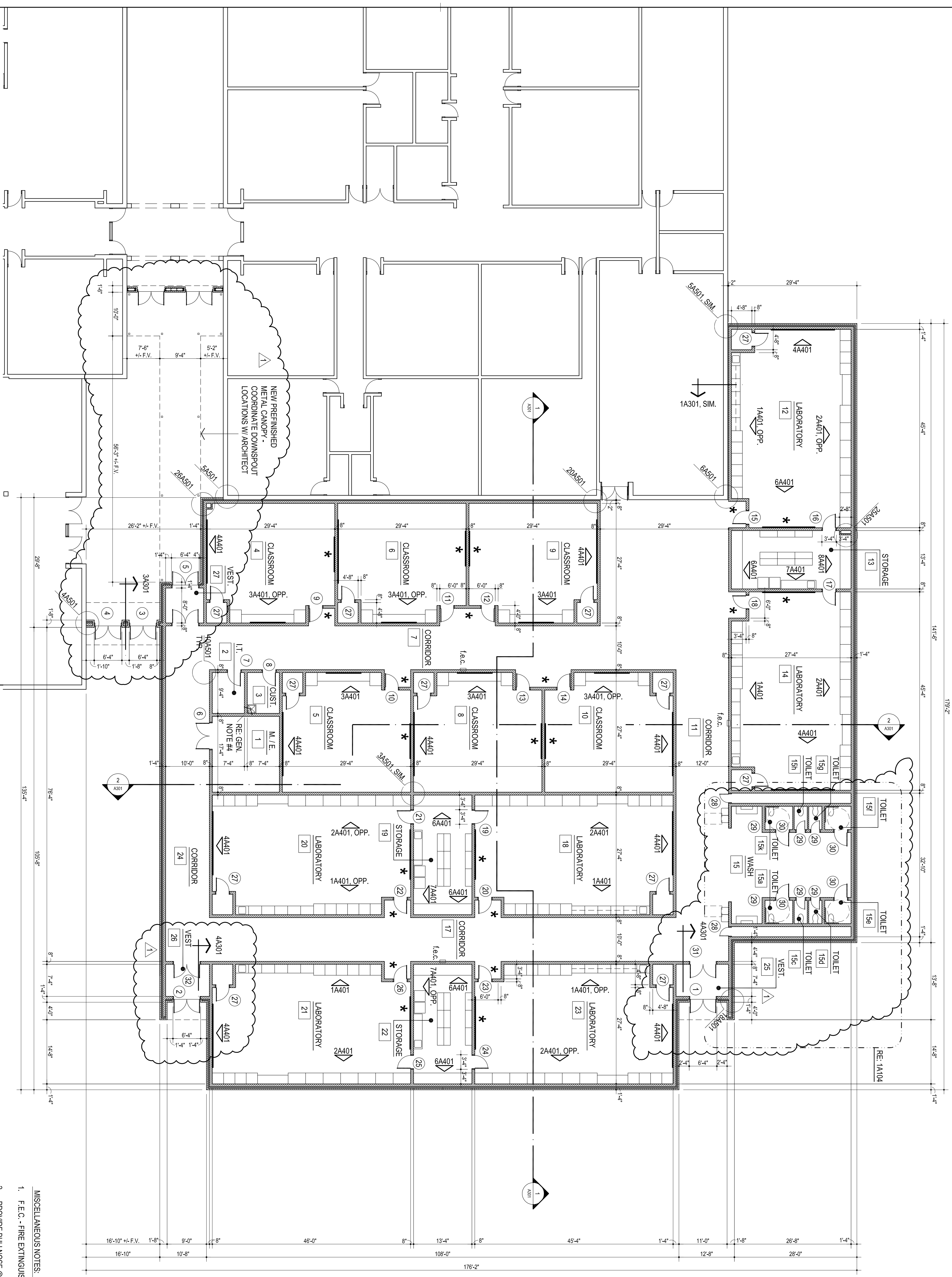

MISCELLANEOUS NOTES:

1. F.E.C. - FIRE EXTINGUISHER AND CABINET
2. PROVIDE BULLNOSE @ ALL EXPOSED CMU CORNERS & ENDS (b.n.)
3. \* INDICATES ROOM WALLS & RECESS WALLS PAINTED ACCENT COLOR (3)
4. PROVIDE MOP SINK W/ MOP STRIP

FLOOR PLAN

3/32" = 1'-0" 20,865 S.F.

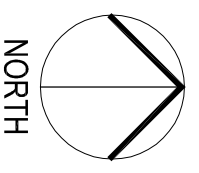

1



4/25/22

CS  
drawn by \_\_\_\_\_  
MA  
checked by \_\_\_\_\_  
MARCH 2022  
date  
revisions  
ADD #1, 7-11-22

MOORE PUBLIC SCHOOLS  
BOARD OF EDUCATION  
MOORE, OKLAHOMA

MOORE Public Schools  
LEARNING FOR LIFE

CLASSROOM ADDITION  
MOORE WEST  
JUNIOR HIGH SCHOOL

Sheet No.

**A104**

OWNERSHIP USE OF DOCUMENTS:

AGP EXPRESSLY RESERVES ITS  
COPYRIGHT AND OTHER PROPERTY  
RIGHTS OF ALL PLANS AND DRAWINGS  
DESIGNED AND/OR PRODUCED BY  
AGP. ANY REPRODUCTION OF THESE  
DRAWINGS IN ANY FORM OR MANNER  
WITHOUT THE EXPRESSED WRITTEN  
CONSENT OF AGP.

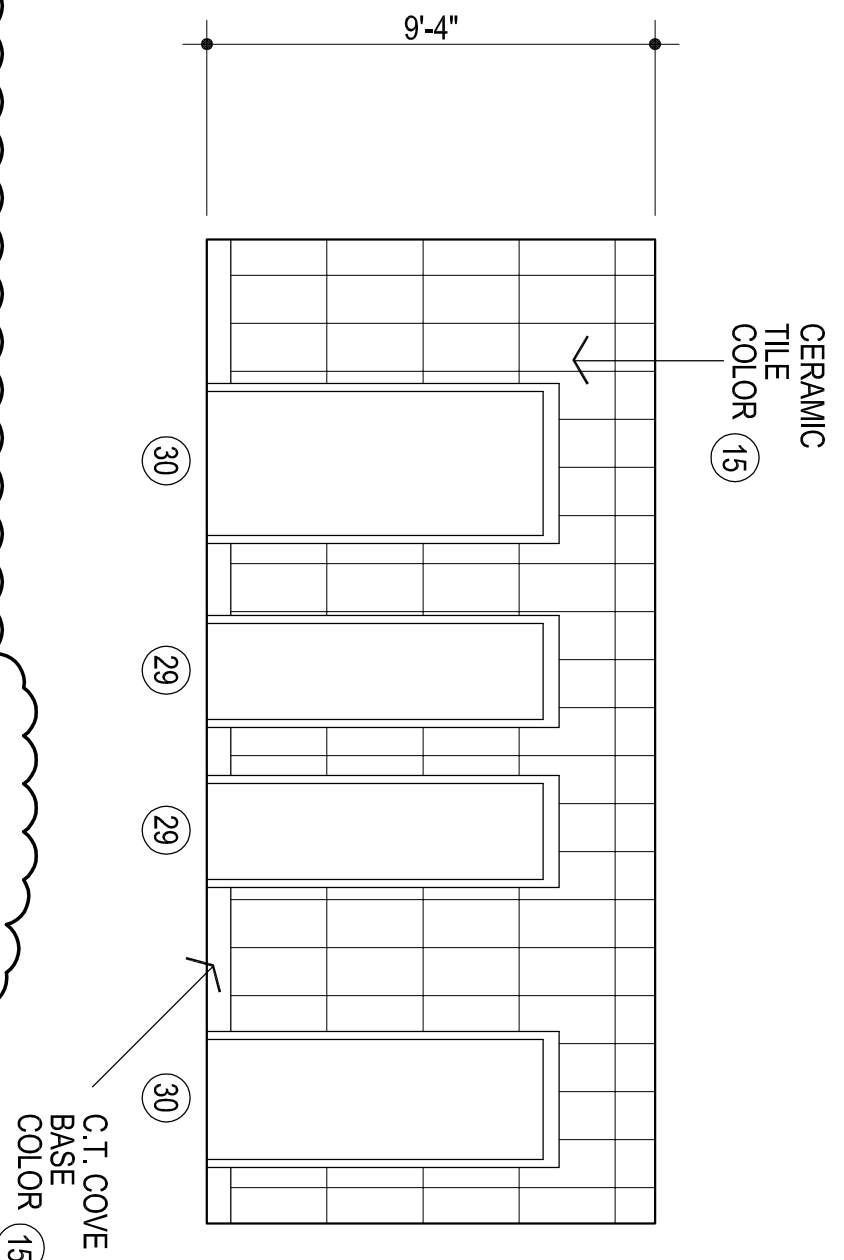

**2**  
W. WALL, E. WALL OPP - RM. #15  
1/4" = 1'-0"

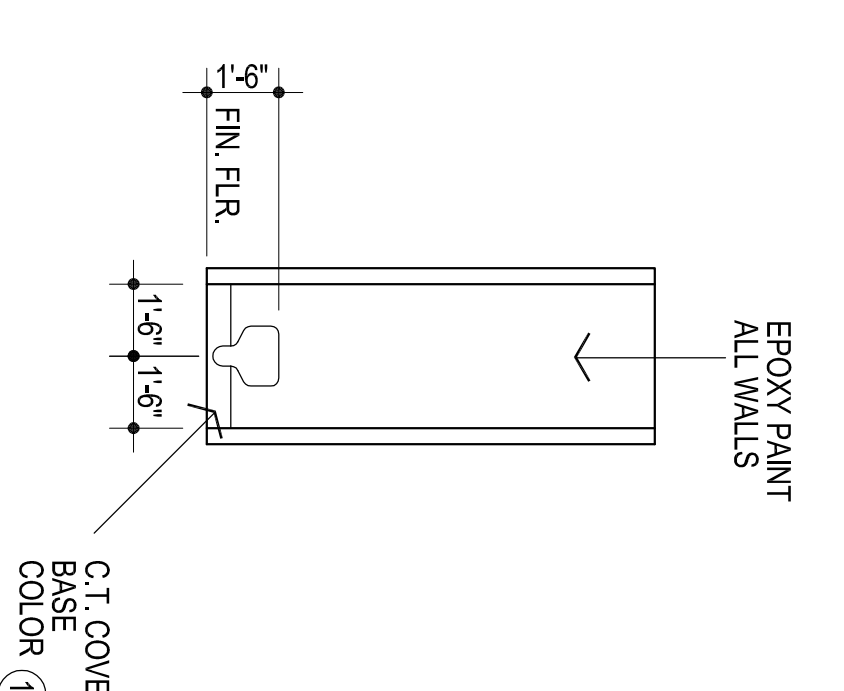

**3**  
TYP. TOILET  
1/4" = 1'-0"

NOTE: CONTRACTOR TO VERIFY THAT  
THE MOUNTING HEIGHTS OF ALL WALL  
MOUNTED FIXTURES (IE PLUMBING FIXTURES,  
GRAB BARS, MIRRORS, ETC.) MEET  
ALL APPLICABLE CODES & STANDARDS  
PRIOR TO INSTALLATION.

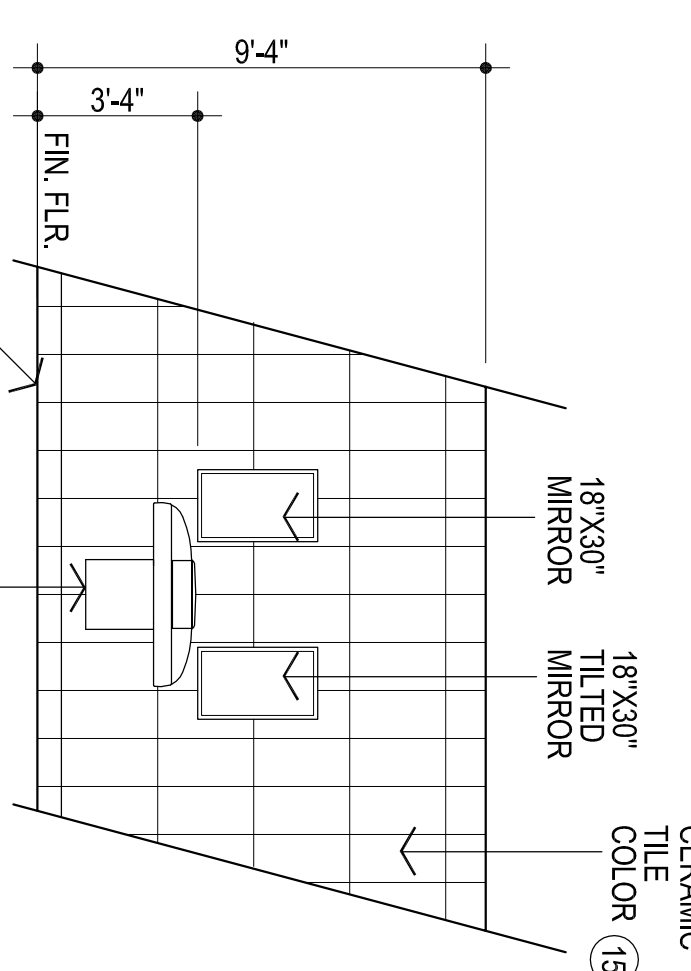

**4**  
TYPICAL WASHFOUNTAIN RM # 15  
1/4" = 1'-0"

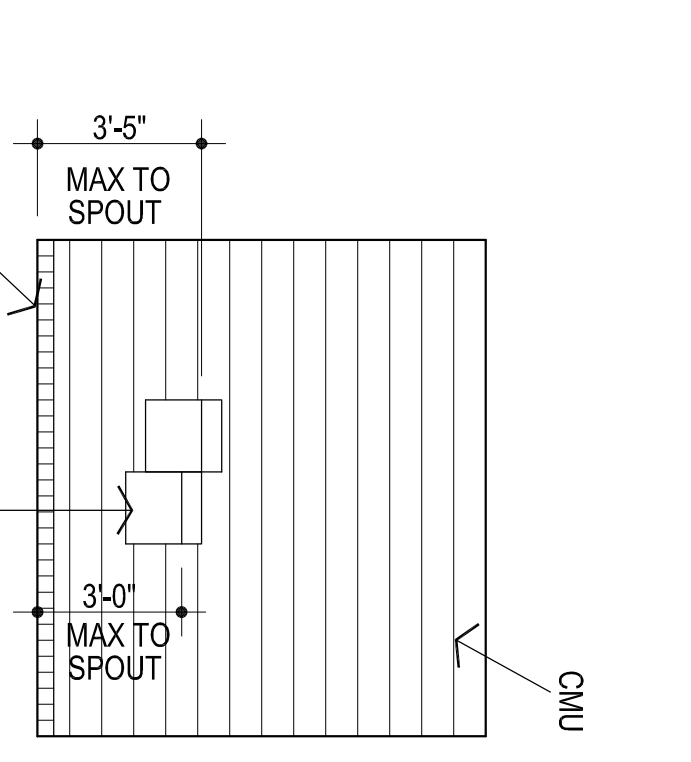

**5**  
TYP. E.W.C. ELEVATION  
1/4" = 1'-0"

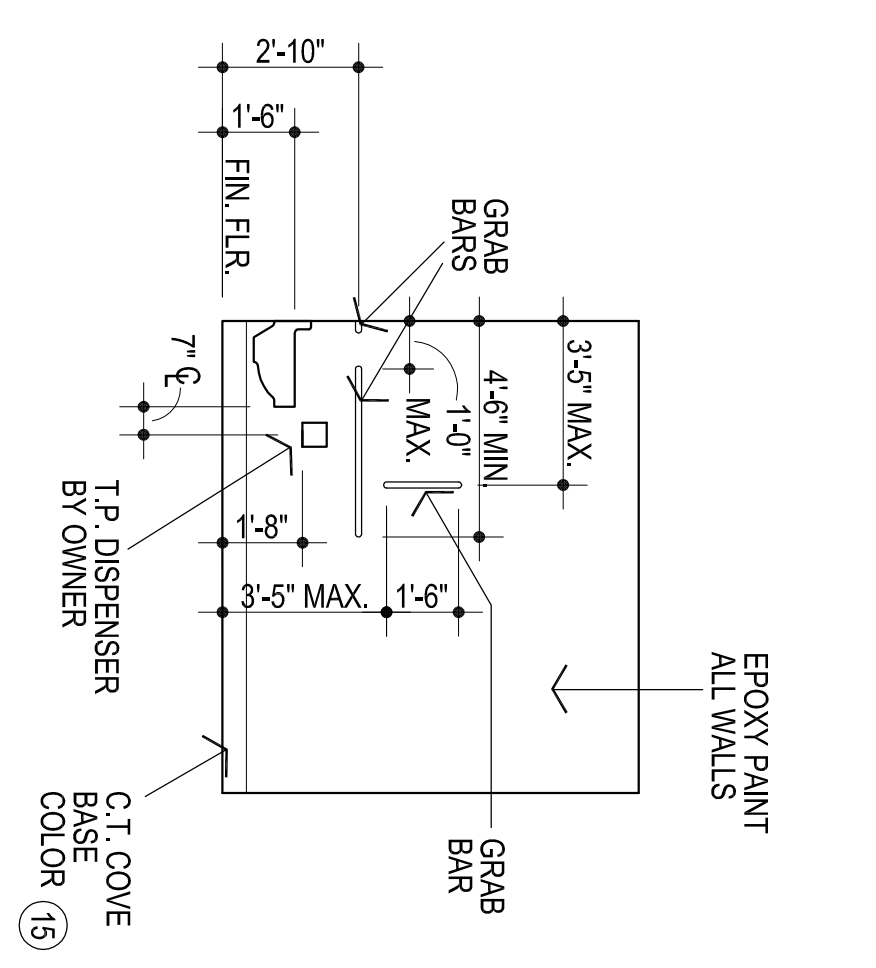

**6**  
HANDICAP  
ACCESSIBLE W.C.  
1/4" = 1'-0"

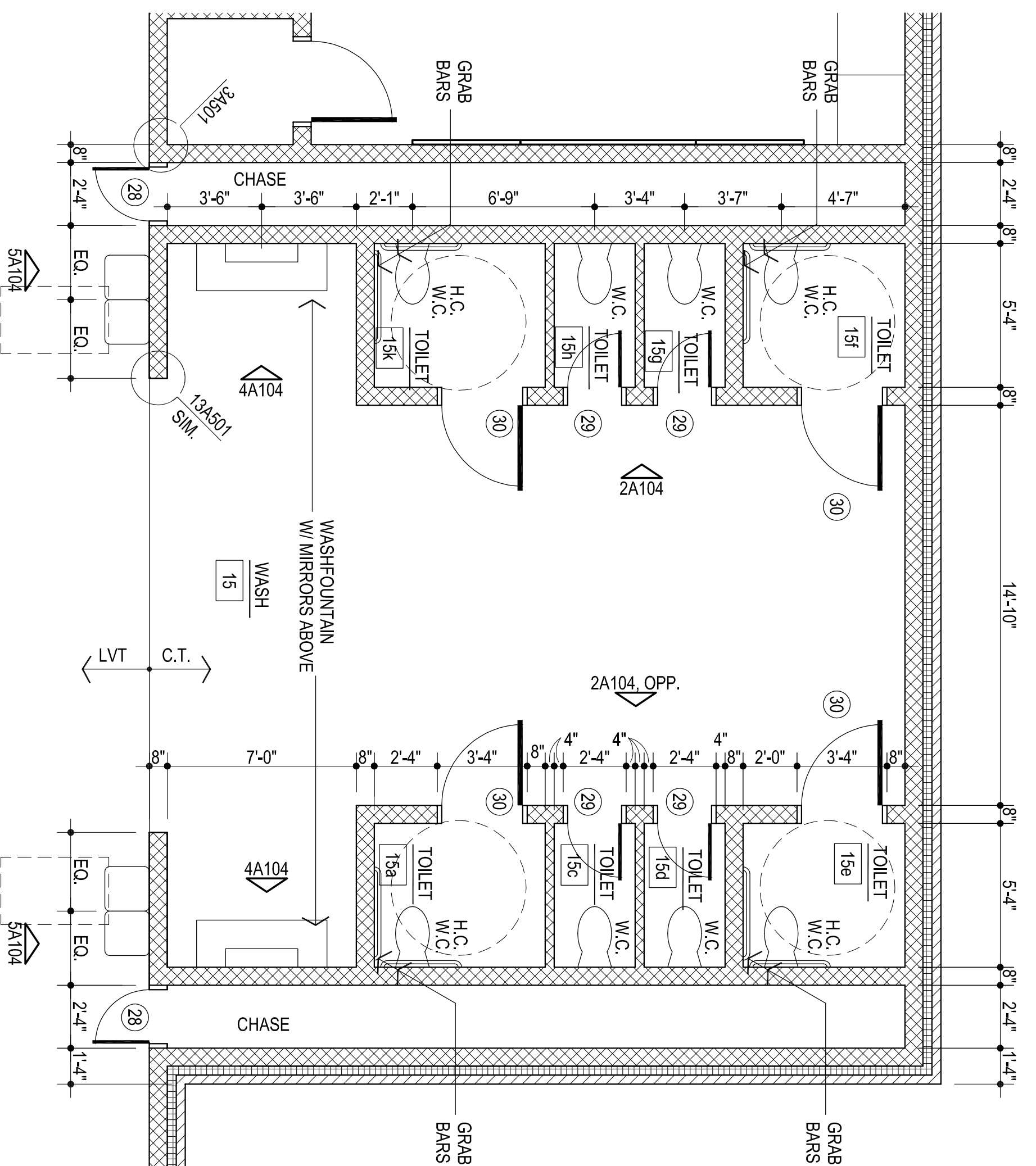

**1**  
ENLARGED FLOOR PLAN  
1/4" = 1'-0"

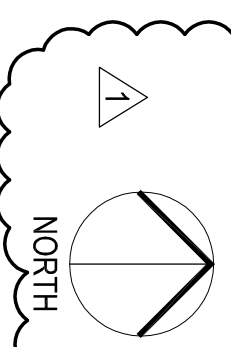



CS  
drawn by  
MA  
checked by  
MARCH 2022  
date  
revisions  
ADD #1, 7-11-22

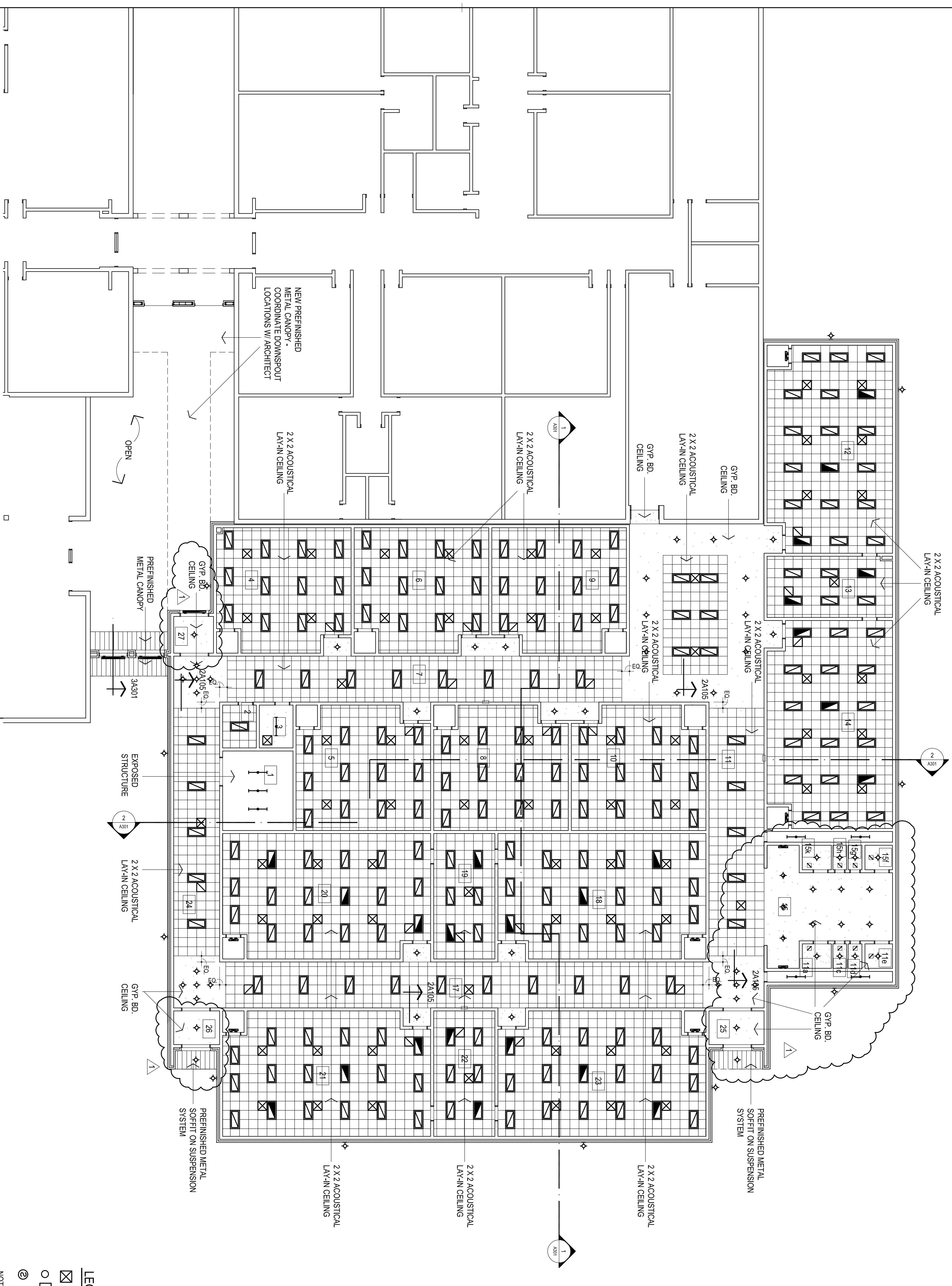
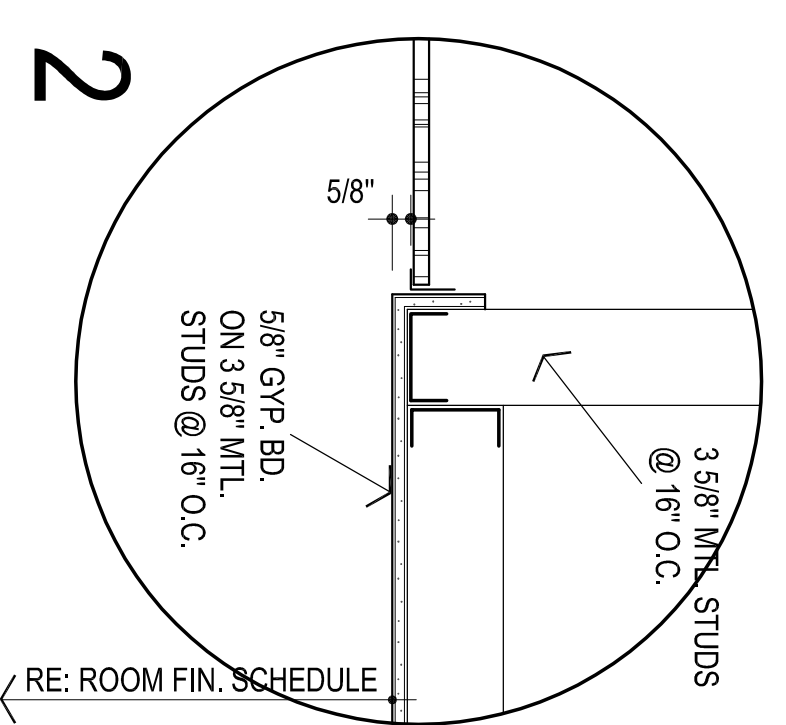

REFLECTED CEILING PLAN  
3/32" = 1'-0"

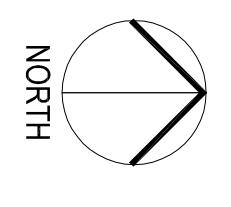

1

**LEGEND:**

- MECHANICAL OPENINGS
- ELECTRICAL FIXTURES
- CEILING MOUNTED SMOKE DETECTOR, RE. ELEC

**NOTES:**

1. REFER MECHANICAL & ELECTRICAL FOR ANY ADDITIONAL CEILING MOUNTED FIXTURES
2. REFER TO SHEET A100 FOR LOCATIONS OF FIRE-RATED WALLS







CS  
drawn by  
MA  
checked by  
MARCH 2022  
date  
revisions  
ADD #1, 7-11-22

MOORE PUBLIC SCHOOLS  
BOARD OF EDUCATION  
MOORE, OKLAHOMA



CLASSROOM ADDITION  
MOORE WEST  
JUNIOR HIGH SCHOOL

Sheet No.

# A107

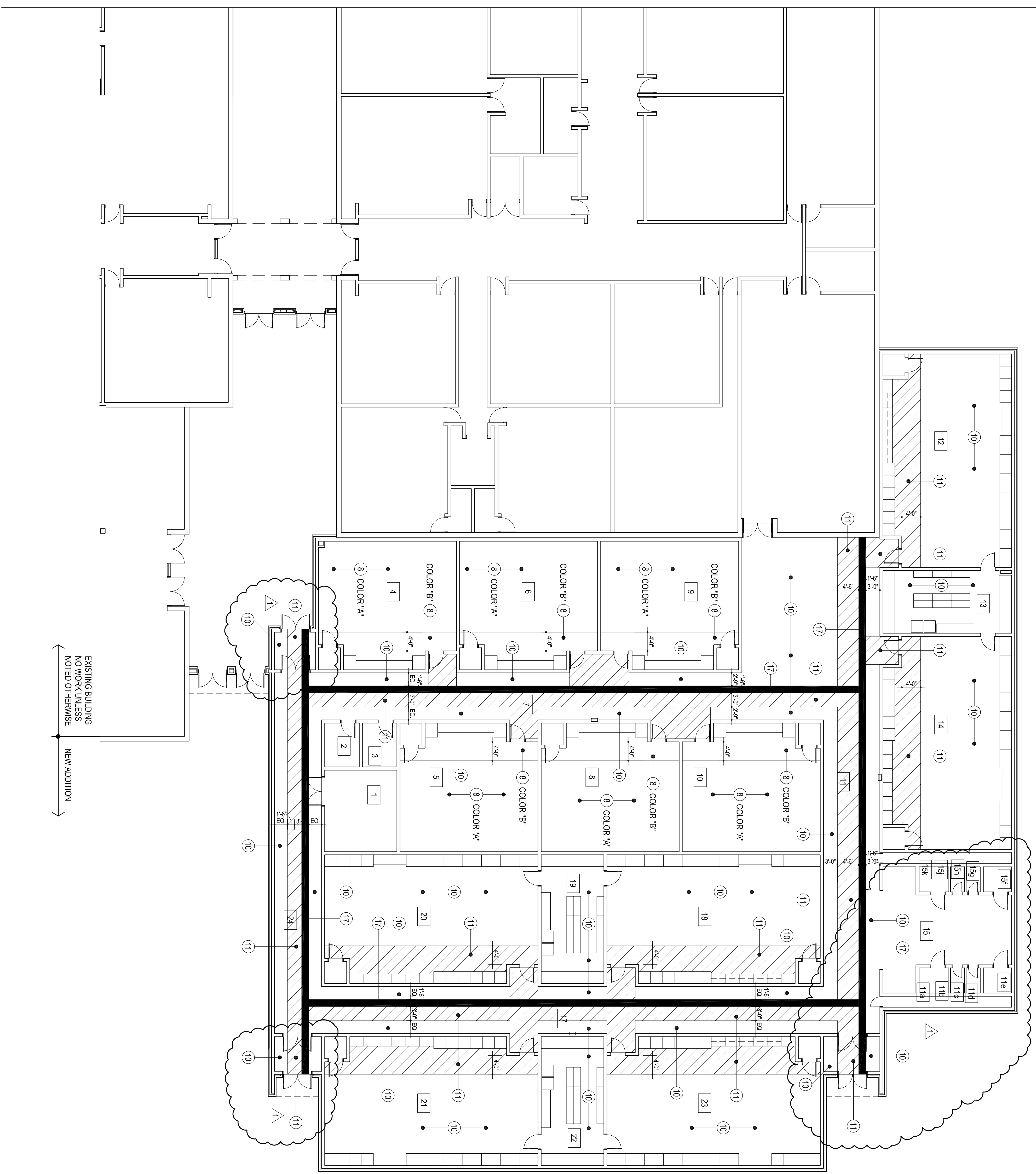

OWNERSHIP USE OF DOCUMENTS:  
AGP EXPRESSLY RESERVES ITS  
COPYRIGHT AND OTHER PROPERTY  
RIGHTS OF ALL PLANS AND DRAWINGS  
DESIGNED AND/OR PRODUCED BY  
AGP. THESE PLANS AND DRAWINGS  
REPRODUCED IN ANY FORM OR MANNER  
WITHOUT THE EXPRESSED WRITTEN  
CONSENT OF AGP.



EXISTING BUILDING  
NO WORK UNLESS  
NOTED OTHERWISE

NEW ADDITION

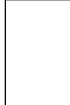
LUXURY VINYL TILE LEGEND:

-  ARMSTRONG LVT - NA931  
COLLECTION - NATURAL CREATIONS DIAMOND 10 TECHNOLOGY MYSTIX  
DESIGN - SPETTO  
COLOR - CASPIAN SAND (10)
-  ARMSTRONG LVT - NA933  
COLLECTION - NATURAL CREATIONS DIAMOND 10 TECHNOLOGY MYSTIX  
DESIGN - SPETTO  
COLOR - NILE NIGHT (11)
-  ARMSTRONG LVT - NA903  
COLLECTION - NATURAL CREATIONS DIAMOND 10 TECHNOLOGY MYSTIX  
DESIGN - SIXTINE  
COLOR - NA903 HAWAIIAN PINCH (17)

REFER TO ROOM FINISH SCHEDULE FOR ADDITIONAL LOCATIONS OF LVT

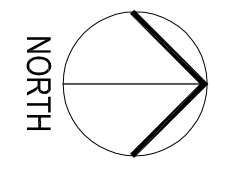

1  
LVT DIMENSION / DESIGN PLAN  
3/32" = 1'-0"



CC  
drawn by  
MA  
checked by  
MARCH 2022  
date  
revisions  
ADD. #1, 7-11-22

MOORE PUBLIC SCHOOLS  
BOARD OF EDUCATION  
MOORE, OKLAHOMA

MOORE Public Schools  
LEARNING FOR LIFE

CLASSROOM ADDITION  
MOORE WEST  
JUNIOR HIGH SCHOOL

Sheet No.

# A108

OWNERSHIP USE OF DOCUMENTS:  
AGP EXPRESSLY RESERVES ITS  
COPYRIGHT AND OTHER PROPERTY  
RIGHTS OF ALL PLANS AND DRAWINGS  
DESIGNED AND/OR PRODUCED BY  
AGP AND/OR ITS AFFILIATES.  
REPRODUCTION IN ANY FORM OR MANNER  
WITHOUT THE EXPRESSED WRITTEN  
CONSENT OF AGP.

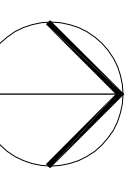
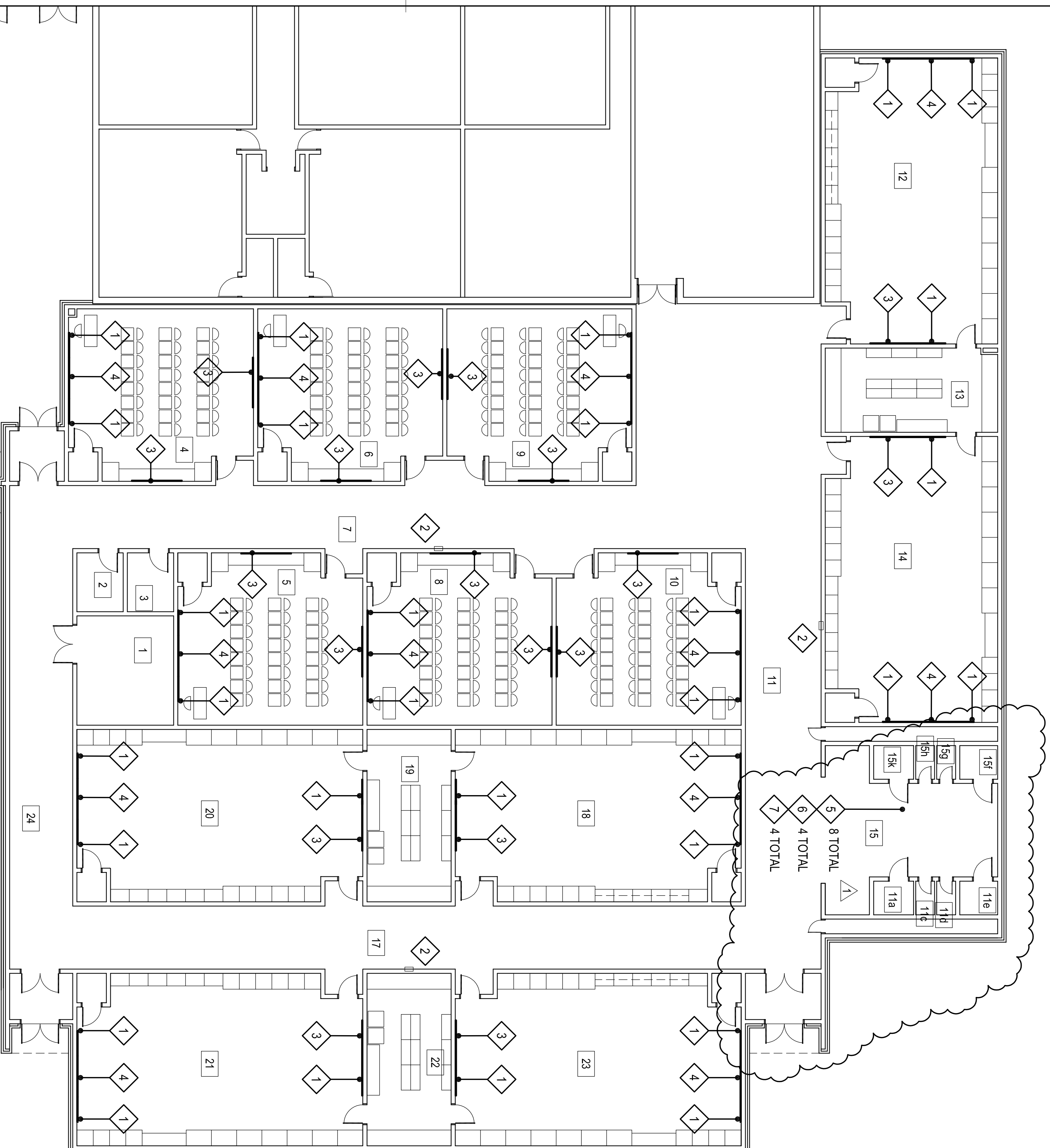

EQUIPMENT FLOOR PLAN  
3/32" = 1'-0"

EXISTING BUILDING  
NO WORK UNLESS  
NOTED OTHERWISE

NEW ADDITION

ITEM NO.	CFI	OF/CI	OFI	DESCRIPTION	MANUFACTURER		REMARKS
					NAME	MODEL NO.	
1	●			MARKERBOARD -4'-0"	BEST-RITE CHALKBOARD CO.	RE: SPECS	W/ CHALK RAIL
2	●			FIRE EXTINGUISHER & CABINET	JL INDUSTRIES	RE: SPECS	
3	●			TACKBOARD - 8'-0"	BEST-RITE CHALKBOARD CO.	RE: SPECS	
4	●			SMARTBOARD			BY OWNER
5	●			TOILET PAPER HOLDER			
6	●			PAPER TOWEL DISPENSER			
7	●			SOAP DISPENSER			

NOTE:  
ALL CHALKBOARDS & TACKBOARDS MOUNTED  
@ EXTERIOR WALLS SHALL HAVE "STAND-OFF"  
MOUNTING BRACKETS TO PREVENT CONDENSATION  
BEHIND BOARDS.

### LEGEND:

- CONTRACTOR FURNISHED AND INSTALLED (CFI)
- OWNER FURNISHED AND INSTALLED (OFI)
- OWNER FURNISHED AND CONTRACTOR INSTALLED (OF / CI)

## 2 EQUIPMENT SCHEDULE



the Abila Griffin Partnership L.L.C.

201 N. BROADWAY SUITE 210 MOORE, OK. 73160 405.735.3477 ACP@theACG.net www.theACG.net

WDB ENGINEERING CIVIL KFC ENGINEERING STRUCTURAL SALAS OBRIEN MECHANICAL/ELECTRICAL



4/25/22

CS drawn by MKR checked by date MARCH 2022 revisions ADD #1, 7-11-22

MOORE PUBLIC SCHOOLS BOARD OF EDUCATION MOORE, OKLAHOMA



CLASSROOM ADDITION MOORE WEST JUNIOR HIGH SCHOOL

Sheet No. A601

OWNERSHIP USE OF DOCUMENTS: ACP EXPRESSLY RESERVES ITS COPYRIGHT AND OTHER PROPERTY RIGHTS OF ALL PLANS AND DRAWINGS DESIGNED AND/OR PRODUCED HEREON. THESE DOCUMENTS ARE NOT TO BE REPRODUCED IN ANY FORM OR MANNER WITHOUT THE EXPRESSED WRITTEN CONSENT OF ACP.

Table with columns: DESCRIPTION, RFL. NO., FLOOR, BASE, CEILING, CLG. HT., REMARKS, RFL. NO., WALLS, PAINT / COLOR SCHEDULE. Includes rows for MECH. / ELEC., L.I., CUSTODIAN, CLASSROOM, LABORATORY, WASH, CORRIDOR, STORAGE, LABORATORY, STORAGE, LABORATORY, VESTIBULE, VESTIBULE, TOILET ROOM, and TOILET.

ROOM FINISH SCHEDULE 1 SCHEDULE ORIENTED SAME AS PLAN INDICATES MATERIAL IN A GIVEN AREA MATERIAL ON ALL SURFACES MATERIAL ON EACH INDIVIDUAL SURFACE IF CIRCLE IS BLACKENED - SURFACE TO RECEIVE PAINTER'S FINISH IF CIRCLE IS BLANK - SURFACE OR MATERIAL IS PREFINISHED OR NOT PAINTED

PAINT: 1 BOARD CEILINGS: SHERWIN-WILLIAMS - SW7006 - EXTRA WHITE 2 WALLS - FIELD: SHERWIN-WILLIAMS - SW7008 - ALABASTER 3 WALL - ACCENT WALL: SHERWIN-WILLIAMS - SW7016 MINDFUL GRAY 4 H.M. DOORS & FRAMES: SHERWIN-WILLIAMS - SW6992 - INKWELL 5 MISCELLANEOUS METALS: SHERWIN-WILLIAMS - SW6992 - INKWELL 6 WOOD DOORS & MILLWORK: ARCHITECTURAL WOOD DOORS - CLEAR CL07 7 NUMBER NOT USED

COLOR SCHEDULE 2

PREFINISHED COLORS: 8 CARPET TILES: INTERFACE FLOOR - COLOR 'A' - 410-107025 NATURAL - COLOR 'B' - INTERFACE - AERIAL FLYING COLORS - A6315 106913 IRON / BERRY 9 RUBBER WALL BASE: ROPPE - 100 BLACK 10 LUXURY VINYL TILE COLOR (A) : ARNSTRONG LVT - NA931 CASPIAN SAND 11 LUXURY VINYL TILE COLOR (B) : ARNSTRONG LVT - NA933 NILE NIGHT 12 GROUT: COLOR 1 TO BE SELECTED FROM MFRS STANDARD COLORS 13 GROUT: COLOR 2 TO BE SELECTED FROM MFRS STANDARD COLORS 14 CERAMIC TILE FLOORS: AMERICAN CLEAN - ULTRA MODERN - UM07 - PROGRESSIVE GRAY OR CROSSVILLE ROCA STRATOS ORION NEGRO / ANTRACITA 15 CERAMIC TILE WALLS & BASE: AMERICAN CLEAN - ULTRA MODERN - UM05 - INFINITE CREAM OR CROSSVILLE ROCA STRATOS ORION BLANCO W/ MTL. TRIM @ ALL OUTSIDE CORNERS 16 NUMBER NOT USED 17 LUXURY VINYL TILE COLOR (C) : ARNSTRONG LVT - NA903 HAWAIIAN PUNCH 18 SOLID SURFACE (COUNTERTOPS): CORIAN - DEEP CAVIAR 19 PLASTIC LAMINATE (FACING AND EDGING) : WILSONART - 7925-38 - MONTICELLO MAPLE 20 NUMBER NOT USED 21 VINYL "T" EDGING - TO BE SELECTED FROM MFRS STANDARD COLORS 22 MELAMINE: TO BE SELECTED FROM MFRS STANDARD COLORS 23 2 X 2 ACOUSTICAL LAY - IN TILES - SQUARE EDGE: REFER SPECIFICATIONS 24 2 X 2 ACOUSTICAL LAY - IN TILES - REGULAR EDGE: REFER SPECIFICATIONS 25 INTERIOR SIGNAGE: MOHAWK SIGN SYSTEMS - BLACK W/ WHITE LETTERS 26 MARKERBOARD: CLARIDGE - NO. 100 - LCS WHITE 27 TACKBOARD: CLARIDGE - X8662 - GREY 28 NUMBER NOT USED 29 TOILET PARTITIONS : BRADLEY - STAINLESS STEEL - REFER SPECIFICATIONS

EXTERIOR COLORS: 30 MASONRY BRICK VENEER - TO BE SELECTED BY ARCHITECT PRIOR TO CONSTRUCTION 31 MASONRY BRICK VENEER - TO BE SELECTED BY ARCHITECT PRIOR TO CONSTRUCTION 32 PREFINISHED METAL SOFFIT PANEL: COLOR TO BE SELECTED FROM MFR. STANDARD COLORS - MATCH EXISTING 33 PREFINISHED METAL COPING: COLOR TO BE SELECTED FROM MFR. STANDARD COLORS - MATCH EXISTING

DOOR NO.	LOCATION FROM TO	DOOR ELEV.	DOOR MATL	DOOR SIZE			FRAME ELEV.	DOOR DETAILS				REMARKS	HDWR. SET NO.
				WIDTH	HEIGHT	TYP K		HEAD	SILL	JAMB	JAMB		
1	11 EXT.	A	HM.	PR-3-0"	7'-0"	134"	A	1A501	15A501	9A501	8A501		1
2	24 EXT.	<	<	<	<	<	<	1A501	16A501	9A501	9A501		1
3	EXT. EXT.	>	>	>	>	>	>	22A501	16A501	29A501	29A501		1
4	EXT. EXT.	>	>	>	>	>	>	22A501	16A501	29A501	29A501		1
5	24 EXT.	A	HM.	PR-3-0"				1A501	15A501	9A501	8A501		1
6	1 24	B	WD.	PR-3-0"				2A501	16A501	9A501	9A501	20 MIN. DR & FRAME	2
7	7 2	B	WD.	3-0"				<	<	<	<	20 MIN. DR & FRAME	5
8	7 3	B	<	<				<	<	<	<	20 MIN. DR & FRAME	5
9	4 7	A	<	<				<	<	<	<	20 MIN. DR & FRAME	4
10	5 7	<	<	<				<	<	<	<		4
11	6 7												4
12	9 7												4
13	8 7												4
14	10 7												4
15	12 11												4
16	13 12												3
17	13 14												3
18	14 11												4
19	19 18												3
20	18 17												4
21	19 20												3
22	20 17												4
23	23 17												4
24	22 23												3
25	22 21	>	>	>									3
26	21 17	A	<	<									4
27	-	B	3-0"									12 LOCATIONS	5
28	CHS 11	B	2-4"									2 LOCATIONS	6
29	15 ***	C	3-0"									4 LOCATIONS	7
30	***	C	2-0"									4 LOCATIONS	7
31	11 25	A	3-0"										7
32	24 26	A	3-0"										7
33	24 27	A	WD.	3-0"	7'-0"	134"	A	2A501	16A501	9A501	9A501		7

# 1 DOOR SCHEDULE

# 2 GLAZING SCHEDULE

- (G1) 7/8" NOM. TEMPERED INSULATING GLASS
- (G2) 1/4" CLEAR TEMPERED GLASS

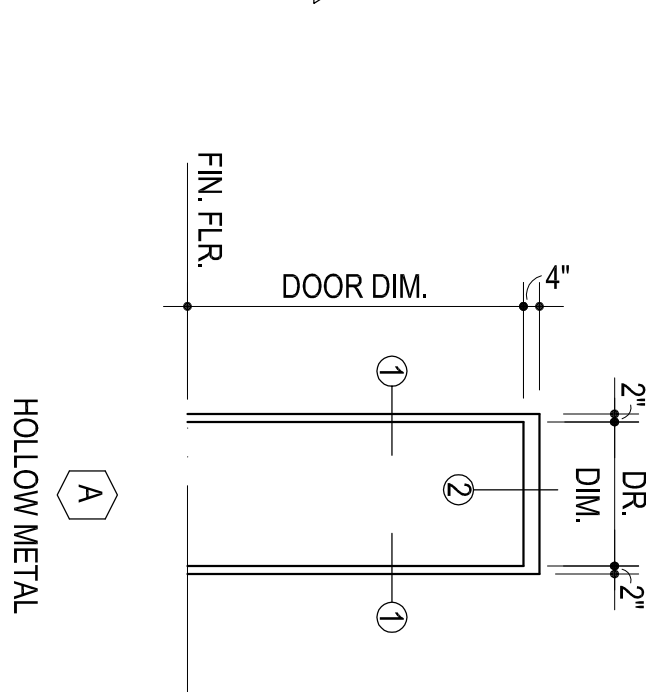

# 5 DOOR FRAME ELEVATIONS

# 3 FRAME PROFILE

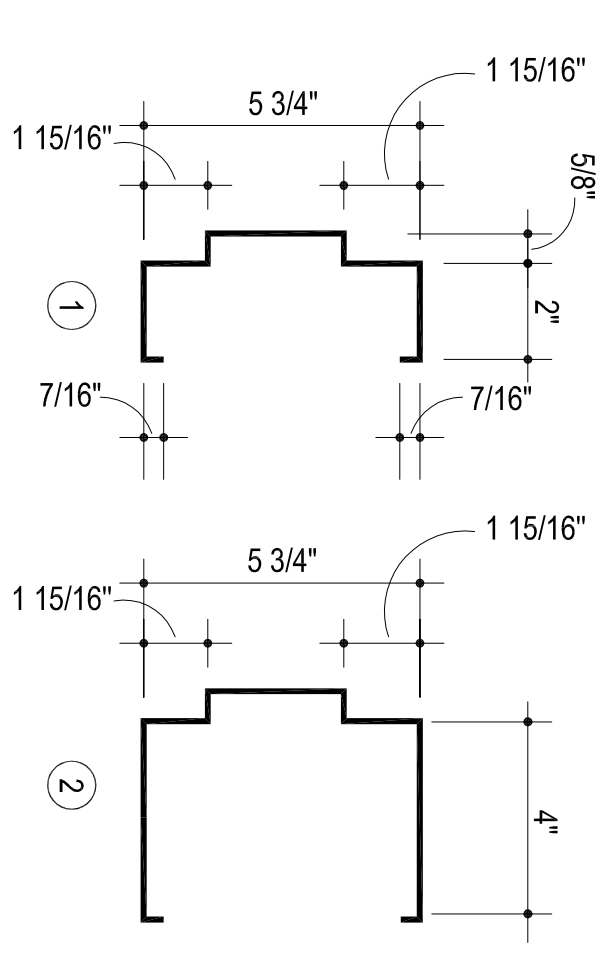

# 4 DOOR ELEVATIONS

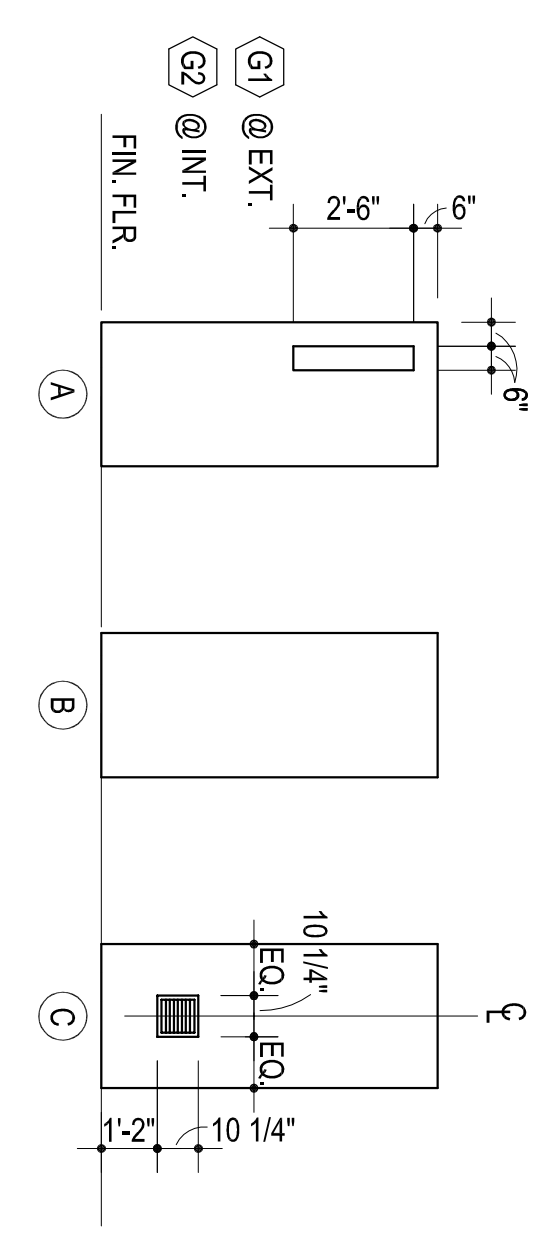

PROVIDE LOWER IN DOOR EQUAL TO ACP MODEL NO. STEEL ADLERS DOOR W/FR TO PROVIDE 'RAILS' ALL AROUND OPENING ATTACH W/ TAMPERPROOF SCREWS

Sheet No:  
**A602**

CLASSROOM ADDITION  
MOORE WEST  
JUNIOR HIGH SCHOOL



MOORE PUBLIC SCHOOLS  
BOARD OF EDUCATION  
MOORE, OKLAHOMA

CS  
drawn by  
MA  
checked by  
MARCH 2022  
date  
revisions  
ADD.#1,7-11-22



WDB ENGINEERING  
CIVIL  
KFC ENGINEERING  
STRUCTURAL  
SALAS OBRIEN  
MECHANICAL/ELECTRICAL

the Abela Griffin Partnership L.L.C.  
201 N. BROADWAY  
SUITE 210  
MOORE, OK. 73160  
405.735.3477  
ACGP@theACGP.net  
www.theACGP.net

OWNERSHIP USE OF DOCUMENTS:  
ACGP EXPRESSLY RESERVES ITS COPYRIGHT AND OTHER PROPERTY RIGHTS OF ALL PLANS AND DRAWINGS DESIGNED AND/OR PRODUCED HEREON. THIS DOCUMENT IS TO BE REPRODUCED IN ANY FORM OR MANNER WITHOUT THE EXPRESSED WRITTEN CONSENT OF ACP.